REMEMBER!
bany is a city of homes. It
uldn't be if it were not for
ur local merchants. Houses
not make a city. Support
em, your property values
pend on it!

Albany Times

IMPORTANT NUMBERS
Albany Times LAnd. 5-1510
Police Dept. . . LAnd. 5-7300
Fire Dept. . . . . LAnd. 5-7140

☆ The Only Newspaper Printed and Published in the City of Albany ☆ ☆ Declared a Legal Newspaper by Act of Superior Court for Alameda Co. ☆ ☆ ☆

K ALBANY, ALAMEDA COUNTY, CALIFORNIA FRIDAY, JANUARY 29, 1954 Number 19

e News in Brief

E GRADUATES—To the 36 young people who are from Albany High this week and going on to higher entering the business world we would like to offer ights. Your dreams are big, and your ambitions high. uld be. But over the years you will learn that big high goals are not achieved without careful attention

any people with great fallen short of their po- ecause they never mas- tle things in life. Don't h things as neatness, politeness. Be consider- s and dependable. Think wish, but don't act big. don't expect the world an easy living. Be will- k hard—it's one of the s in life. There is no ormula for success. But e little things well while high goal before you, likely to get there. Try

☆

TONIGHT — The Cor- ads' Club is holding a ist party tonight at 8 ornell School Auditorium e jpblic is invited. A Radio will be awarded e with 150 other prizes. will be available at the 50-cent donation.

☆

D — Mr. and Mrs. Lee 9 Evelyn Ave. have an- e engagement of their ndra Lee, to George Al- pn of Mr. and Mrs. Jack 1126 Masonic Ave. The s announced this week ay party honoring the t the home of her par- is a junior at Albany and Alan plans to en- ng Business College in wedding will be held fter the young couple from their respective

☆

ICES—Informal Chris- Services will be held at 727 San Pablo Ave. day, February 7, 11 a.m. d are invited to attend.

☆

AN (jg)—A personal 2-year-old Bruce Thomp- lano Ave., tells us that he big fish that didn't

ued on page four)

George Vila Named for JC Service Award

Albany Junior Chamber of Commerce's outstanding young man of 1953 today has been named and will be presented a Distinguished Service award at a dinner meeting Wednesday evening at the Red Barn.

He is George Vila, partner in the J. Vila and Sons contracting firm and a past president of the Jaycees, who was selected by the committee on the basis of his leadership ability, his participation in civic activity, the contribution he made to the community and the fact that he would continue accepting responsibilities in making Albany a better city.

The 33-year-old leader has been active in the Junior Chamber of Commerce for the past four years and served as its president last year. He is also a member of the Albany Civil Service Commission.

Vila, who served as a major with the Army Engineers six years during World War II, attended local schools and the University of Santa Clara where he achieved an outstanding scholastic record in addition to sports.

He and his wife, Bernice, make their home at 866 Polk St., with their three youngsters, Robert, 7, Elaine, 5, and Jimmy, 4.

The presentation will be made by Herb Foley, chairman of the selection committee.

Guest speaker of the evening will be Robert Nelson, cordinator of business and distributive education at Contra Costa Junior College in Richmond. He will be introduced by chairman Leon Schultz. President Mickey Etingoff will preside.

Construction Slumps in '53

The City of Albany issued 400 building permits during 1953 for the construction and alteration of buildings estimated to cost $464,147, compared to $695,944 issued during 1952.

Leading figures in the year-end report prepared by City Engineer H. N. McLaughlin were eight permits for the construction of new apartment houses at an estimated cost of $118,074. Permits were issued for 10 new homes costing a total of $99,100.

The report showed 113 permits were granted for residential alterations costing $81,906, while 17 commercial alteration totaled $8,840.

Some 157 permits were issued for new roofs at a cost of $47,095; 2 industrial buildings, $8100; 6 new commercial buildings, $48,658; 15 new garages, $11,300; 16 neon signs $5490; 3 carports, $1100, and 3 permits for alterations on commercial buildings, $12,000.

A total of $3737.65 was collected in permit fees, including building, $2028.50; plumbing, $275.75; electrical, $768.15; gas appliances, $210; general, $130, and miscellaneous, $325.25. This total compares with $4,020.95 collected during 1952.

Benefit Games Tonight Will Aid Polio Quota

The Albany High School Gym tonight will be the scene of two all-star basketball games played for the benefit of the March of Dimes under sponsorship of Albany Post No. 292, American Legion.

The first game is scheduled to start at 8 p.m. between two top teams in the Alameda County Industrial League—the Gring "Pied Piper" Pest Control and the Alameda Naval Anr Station.

The Legion is sponsoring the benefit event in cooperation with the Board of Education, the High School student body, Albany Exchange Club and the Lions Club.

The second game of the all-star attraction will be a grudge contest between the Exchange and Lions Club.

Emmett Devine, president of the Exchangers and team manager has recruited such cagers as Van Vandenberg, Elmer Venter, John Pleich, George Fiderio, Fred Klein, Albert Liotta and Vern Freeman with Jack Hamilton as coach.

Coach Hamilton says that he has other dark-horse subs to send on the floor if the occasion arises.

Meanwhile, Coach Judge Louis Hardie of the Lions Club is working out his crew which includes Carl MacWilliams, John Chapnik, James Rodwell, Ray Olinsky, Robert Dennis, Clyde Miller and Dave Lyon.

"If the Exchange Club runs in any ringers or professionals," said Coach Hardie, "I have some spare players to overcome any unfair advantage they may use on the Lions."

James Sartain, Legion chairman said there are still a few seats available for the exposition and may be obtained from members of the participating organizations.

Better Government Assn. Names Staff

An estimated 70 members of the Albany Better Government Association, which has been dormant since the last city election, today has elected new leaders to guide activities during the coming municipal election on April 13.

Max Kelley was elected chairman and his staff of officers include Grafton Geering, vice-chairman; O. K. Walton, treasurer, and Ruth McNair, secretary.

The association, which is open to all interested residents, was organized in June, 1950, as an outgrowth of the recall of former Mayor Charles Graber. There is no membership fee.

Accepted by unanimous vote of the membership was a recommendation of the nominating committee that the following candidates be supported at the April 13 election:

City Council—Louis M. Howell and Mrs. Frances K. Arnold; Chief of Police—Ralph M. Jensen, and City Attorney—Robert J. Foley.

The nominating committee is composed of Charles Pinkham, Max Kelley, Hilmar Larsen, Ruth McNair, Milton Porter and Florence Fosselius.

Dr. Richard Elvee to Speak Here Sunday

Dr. Richard A. Elvee of Minneapolis will be the guest speaker at the 11 a.m. service Sunday at the First Baptist Church. He is president of Northwestern Schools of that city and succeeded Dr. Billy Graham who is now conducting his nationally known evangelistic campaigns.

The Rev. A. O. Odegard, pastor, will speak at the 7:30 p.m. service, following the melody time which features the youth choir and orchestra.

Mothers to March on Polio Tues.

MORE THAN $800 worth of cash awards, in addition to pins and trophies have been distributed among Albany High School's graduating students. Those receiving recognition included, left to right, front row, Fay Cann, Beverly Craft, Gloria Benjamin, Yvonne Willson and Terry Heeszel; second row, Dorothy Kennedy, Robin Johnston, Joy Aschman and Marilyn Hayes; last row, Bob Fuhriman, Bruce Keppel, Wayne Long and Donald McFadin. GAZETTE

Couple Travel From Australia to Albany for 26-Hour Family Reunion

When the luxury liner S.S. Oronsay steamed through the Golden Gate last Thursday, two of its passengers were a brother and sister who had traveled all the way from Australia for a 26-hour visit with a brother they had not seen for 33 years.

The visitors were Frederick A. Hughes, 87, retired dentist and his sister, Miss Clara Hughes, 80, both of Newcastle, Australia, and the brother and sister-in-law they came so far to see were Mr. and Mrs. Harold Hughes, 77 and 76 years old, of 710 Evelyn Ave.

This marked the first reunion for the brothers and sisters since April, 1921, when the Harold Hughes and their two daughters, Miss Mary Hughes of the Evelyn Ave. address, and Mrs. R. P. Nelson of 823 Santa Fe Ave., left Australia for America.

On their brief visit to Albany, the honored visitors met for the first time their brother's two grandchildren, Robert and Barbara Nelson and Robert's bride, Kathleen.

Although departure time came all too soon, when the liner sailed on its return voyage to Australia the next afternoon the visitors said "even so short a visit has been worth the long trip."

Baptists Launch Building Program

The First Baptist Church of Albany today has launched a determined campaign to build its much needed educational unit, according to the Rev. A. O. Odegard, pastor.

"Since building the sanctuary unit six years ago, Sunday School attendance has steadily increased until the present building is now entirely outgrown," said Rev. Odegard.

He said the new building will provide a modern nursery as well as departments for the beginners, primary and juniors. The additional space will also enable the church to expand its program of serving the community by teaching both children and adults.

Albany Folk Dance Class Set Feb. 2

An adult folk dance class for beginners, sponsored by the Albany Recreation Department, will start Tuesday evening, February 2nd, at the Cornell School Auditorium, commencing at 8 p.m., according to Emmett Devine, Superintendent.

The class will be held each Tuesday from 8 to 10 p.m. and will be under the direction of Clarence and Carol Crooks who, for several years, have been instructing folk dancing in the Bay Area.

Any adult interested in folk dancing may attend or may call the Recreation Department at LA. 5-5704 for further information.

Solano Merchants Calendar Active Program for '54

The Albany Solano Ave. Merchants' Association today is heading in the direction of another successful year following installation of new officers at a dinner meeting last Friday evening.

A review of past year's accomplishments was given by the retiring president, John Pleich, before turning the gavel over to the new executive head, Mrs. Kay Fritz. Pleich also extended his thanks to various committee chairmen and individuals who contrubited both time and effort to the 1953 program.

Attended by an estimated 90 merchants and guests, Nick Reckas presided over the informal dinner and introduced honor guests at the head table.

A highlight of the evening was the self-introduction of others seated around the U-shaped banquet table, which proved to be both informative and entertaining by the time everyone had spoken.

Officers assisting Mrs. Fritz during the coming year are Byron Record, vice-president; Mrs. Annabelle Denham, treasurer; Irene Glasson, secretary, and the board of directors include Pleich, Stan Young, William Stahlberg and Cecil Wentz.

Among the special events planned by the merchants are dollar days, Easter Fun-gram, Fourth of July Parade, Hallowe'en Window Decorating Contest and possibly a merchants' Christmas program.

Memberships in the organization are $12 per year and business meetings are held the second Wednesday of each month, 8 p.m. at the Bank of America, 1516 Solano Ave.

Methodists to Hold Potluck Fete Tonight

"A Pilgrimage to Palestine" will be the topic of a program to be given following the monthly family night potluck supper at 6:30 o'clock tonight at Albany Community Methodist Church.

The story will be based on colored slides shown by Dr. Warren Bonner of Napa, who has recently returned from a trip through Europe and the Palestine, as well as religious landmarks.

The public is invited.

Services Set Today For Thomas G. Ryan

Funeral services will be held today for Thomas G. Ryan of Richmond, son of the late George W. Ryan, editor and publisher of Albany's first newspaper, the Albany Argus, who died January 22 in a Martinez hospital after a lingering illness. He was 62.

A native of Council Bluffs, Iowa, Mr. Ryan resided in Albany 20 years before moving to Richmond. He was a disabled veteran of World War I.

He is survived by a brother, Sidney Ryan of San Jose.

Services will be conducted at 11:30 a.m. at the Wilson and Katzer Mortuary, 7th and Bissell St., will follow at Golden Gate National Cemetery.

Shining Porchlight Is Your Signal to Give

Tuesday night is the night that Albany and other area mothers march on polio.

And as they walk from door-to-door, their eyes will seek lights or other signals which will lead them to much needed ammunition for the polio fight—dimes and dollars for work of the National Foundation for Infantile Paralysis.

A large searchlight will be turned on in front of the local March of Dimes headquarters at 1108 Solano Ave. shortly before the mothers begin their march at 7 p.m.

This will be the fourth successive year that the women's division, sparked by members of PTA's, Catholic P-T groups, mothers' clubs and guilds and aided by other organizations and individuals interested in polio work, has undertaken the one-night drive to boost March of Dimes contributions.

All accredited participants will carry special March of Dimes Kit bearing their official identification.

To help assure the success of the Mothers' March, local drive leaders asked the public's cooperation in the following manner:

1. If possible, turn on porchlights or put out other signals prior to 7 p.m. (As a reminder, set an alarm clock for 6:45 p.m.)

2. Give contributions only to those who are able to present official credentials.

3. Turn off porchlights or remove signals immediately after contributions have been collected in order to eliminate possibility of duplication of calls by members of follow up crews.

4. Be patient if a marching mother doesn't call by 9 p.m. Leave your light on a while longer; then, if you think you've been overlooked telephone the chairman, Mrs. A. A. Radder at LAnd. 5-1298.

Heading local participation in the countywide march with Mrs. Radder is Mrs. Fred W. Woodward, serving as co-chairman.

As their chief aides, directing Mothers' march activities within school areas are:

Mrs. Joseph McConahy, Cornell; Mrs. Jack A. McGlothlam, MacGregor; Mrs. L. M. Navarro, Codornices, and Mrs. C. H. Senne, Vista.

Volunteer workers are urgently needed and anyone interested in assisting in the work is asked to contact Mrs. Radder.

To make sure that the humanitarian effort goes off without incident regular and auxiliary police will be on duty throughout the city and county Tuesday night.

Senior Chamber Announces New Committees

The Albany Chamber of Commerce today has announced the appointment of new committees and chairmen who will assist President William McAuley during the coming year.

Appointments were announced following the regular meeting of the board of directors last Thursday noon at the Roberta Restaurant.

They include membership—Tony Montana, chairman; Bea Raymond, George Fiderio and Stan Young; financial—Lewis Howell, chairman; Jack Suavely and James Anderson; advertising—Joe Villa, chairman; Kay Fritz and C. H. Eccleston; Christmas decorations — Michael Fahmie, chairman; Ed Haran and Howard Rohrer.

Others are contributions — Cecil Lavers, chairman; Harry Zinman and Walter Teasdale, and publicity, Mrs. Raymond.

Guests at the luncheon were Mickey Etingoff and Herman Vandenberg, president and vice-president respectively of the Junior Chamber of Commerce.

The Jaycee's representatives congratulated the senior chamber officers for the work they are doing and expressed a wish to cooperate in every way with the new staff.

The next meeting is scheduled for February 18 at the Roberta and all members are invited to attend and offer helpful suggestions.

Nourishmen Ass'n. Will Meet Thursday

The semi-annual meeting of the Nourishment Association for Albany Children will be held Thursday, February 4, 8 p.m. in the Board of Education Room, Solano and Talbot Ave.

Representatives of the 30 service clubs and fraternal organizations who provide funds for the association will meet with school principals, nurses and cafeteria heads who distribute the free milk to eligible youngsters.

In the past year, more than 10,000 servings of milk have been provided to Albany's needy school children, according to William Keating, chairman.

Fireman Freddy Says

State Law requires that no one shall follow a fire truck within 300 ft. while truck is responding to an emergency call.

NOTICE

City of Albany Business Licenses are due and payable during the month of January 1954. If not paid on or before January 30th a 10% penalty is added.

Grace L. Higgins
License Collector
City of Albany, Calif.

Pub.: Jan. 22, 29, 1954.

BANY PHONE LA 4-5656
AT SAN PABLO
ying, Ends Tuesday
HNICOLOR ADVENTURE!
ERS TAYLOR GRANGER BLYTH
SIMMONS
OR MATURE
AIR WITH
STRANGER
Saturday Matinee
Serk. Picture Council
E: MY FAVORITE SPY
RDS POINT" Tech.
lde, Maureen O'Hara
Raiders & Cartoon
Starts Wednesday
ob Hope
artin; Arlene Dahl
mary Clooney
r by Technicolor
ome the Girls
lette Goddard
ost Wicked Woman
o Ever Lived
w Ansco Color
of Jezebel'

INFORMAL
CHRISTIAN SCIENCE SERVICES
Will Be Held Starting
Sunday, February 7th - 11 a.m.
At The Chapel
727 San Pablo Ave., Albany
Public Cordially Invited

Cornell Vista Dad's Club
WHIST
Tonite (Fri., Jan. 29th) 8 p.m.
CORNELL SCHOOL
Donation 50c
FREE REFRESHMENTS
DOOR PRIZE
G.E. CLOCK RADIO
150 Other Prizes
Tickets Available at Door

REGISTER TO VOTE
YOUR ALBANY JAYCEES
Urge You to Register for the April 13th City Election
Last day to register is February 18th, 1954. Registration is necessary if voter failed to vote in either June Primary or November General Election 1952, or has moved or changed name.
REGISTER AT
City Hall, Monday Thru Friday
8:30 a.m. to 5 p.m. or
Evenings 'Til 9 p.m., Feb. 8, 15, 17 and 18

SLENDERIZE
REMOVE UNSIGHTLY BULGES

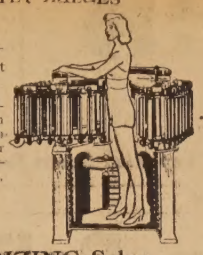

Bring Back Your Lost Waistline!
Styles of today are designed to compliment the slim figure—look your best in the latest fashions.
Lose inches effortlessly with the world-famous GARDNER ROLLERS! An evenly balanced rolling massage which gently yet so effectively reduces your size and weight. You'll look younger—feel better and be proud of your figure.
We invite investigation of your physician . . . Available only at
BErkeley 7-3254

Jeannes SLENDERIZING Salon
Open Evenings by Appointment 2082 Center St., Cor. of Shattuck

EBMUD Opens New "Drive-In" Office

The East Bay Municipal Utility District today has celebrated the opening of its new Berkeley office at 2190 Bancroft Way, which marks the first utility business in the East Bay to provide drive-in facilities for customers.

The attractive new concrete block structure was officially opened Monday noon at a colorful ribbon-cutting ceremony attended by Berkeley and Albany civic leaders and EBMUD officials.

ENJOY OUR QUALITY FOODS AT LOW, LOW PRICES!

CHELEMEDOS MARKET
1251 SOLANO AVE. Corner Masonic

Specials for Friday and Saturday

CHALLENGE BUTTER Pound 67¢ Limit 1 Lb.
WELLMAN'S JELLY or Preserves 12 oz. Glass 18¢
KLAMATH U.S. No. 1 POTATOES 10 Lbs. 34¢
OREGON PIPPIN APPLES 2 Pounds 27¢
DEL MONTE Unpeeled Apricots 2 for Whole, No. 2½ can 45¢
HYDE PARK or STAG BEER Case $3.55 Can 16¢

Albany SOROPTIMIST News

"Dieties and Devils in Education" was the subject of a most interesting talk given by Dr. Sidney E. McGaw at the Wednesday meeting of the Soroptimist Club of Albany.

Dr. McGaw is regional supervisor for the Bureau of Industrial Education for the State of California. His talk was most informative and we wish to extend our thanks for his visit and also to May Olson for arranging the program and the blue and gold table pieces.

Next Wednesday Soroptimists will hold a business meeting with President Miriam Gilsenan presiding.

ALBANY No. 550, O.E.S.
Meets every 1st and 3rd Frida
Maccabee's Hall Kains Ave

Christ Lutheran Topic

"Forgiveness Belongs to God" will be the sermon topic of the Rev. George Muedeking at the 11 a.m. service Sunday at Christ Lutheran Church in El Cerrito. The sermon continues the series on the consecu- tive study of Lu which the audience tively with their

Buy More U

POULTRY TO CROW ABOUT!

Albany Poultry
937 San Pablo Ave. LAnd. 5-7621
(NEXT TO STUDEBAKER)

ALL POULTRY GUARANTEED FRESH KILLED AND DRESSED ON OUR PREMISES

CHICKEN PARTS LEGS, BREASTS 95¢ lb
HENS WHITE — FRICASSEE 40¢ lb
ROASTERS SPECIAL VANTRESS, COLORED 51¢ lb
FRYERS FRESH, COLORED 48¢ lb

WALLY'S SHOE CLEARANCE SALE

Children's Slippers Special 69¢
Infants' Shoes White Hightops 0-3 1.29
Patent Sandals Child's Broken Sizes 5-9 1.79
Saddle Oxfords Child's, Size 8½-9 only 1.79
Rubber Boots Children's, 5 to 12 1.59
Girls' Oxfords Red & Brown, 8½-3 2.89
Boys' Oxfords Cordovan, 8½-3 2.79
Men's Sport Oxfords, Cordovan 4.79
Work Shoes Men's 6" Hightops 3.49

Big Selection of COWBOY BOOTS SAFETY TOE SHOES and FIELD BOOTS

WALLY'S
RELIABLE SHOES
For the Entire Family
We Give S&H Green Stamps
2066 SAN PABLO AVENUE
Between University & Addison
Phone BErkeley 7-5933

MAKE YOUR OWN GIFTS
ENTERTAINING — PRACTICAL — INEXPENSIVE
- Craft Master Sets
- Tile Craft Sets
- Metal Craft Sets
- Wood Craft Sets
- Textile Painting Sets
- Dresden Painting Sets

OLSON'S
Morwear Paint Store
Picture Frames Made to Order
1178 SOLANO AVE. LAnd. 5-1227

RENTAL EQUIPMENT
- GENERAL PAINTS
- IMPERIAL WA
- MALL POWER TOOLS
- SAND — GRAVEL — CEMEN
- MIX-KWIK PRODUCTS
- S & H GREEN STAMPS

RALSTON RENTAL & SUPPL
1041 SAN PABLO AVE. LA

TREASURE TONE
One Coat, Odorless, Scrubless, Pre-harmoni
H. W. SILVER 1709 Solan

RUGS & FURNITURE CLEANED RUGS & FURNITURE CLE

RUG & FURNITURE CLEANING
To Save You Time and Money
1—Pick up off your floor.
2—Shampoo for restoration of colors.
3—Size for firmness.
4—Deliver and re-lay on your floor.
Our 4 Point Program Relieves You of All Work. We Do It All.

FOR FREE ESTIMATES CALL LAnd. 5-5567

CAPITOL UPHOLSTERY
1229-31 SOLANO AVE.
FREE PICKUP & DELIVERY

CLEANING CLEANING CLEANING

FREE PICKUP & DELIVERY FREE PICKUP & DELIVERY FREE PICKUP &

FAMOUS MEAT MKT.
1109 SOLANO AVENUE
(NEXT TO MECHANICS BANK)

Take Advantage of Our SPECIAL PRICES On All MEAT CUTS For Your Deep Freeze

All Our Beef Is U.S. Inspected—Government Stamped
U.S. Good, Grade A

NOTICE — These Specials Friday and Saturday Only

BEEF ROAST CENTER CUT CHUCK
PICNIC HAMS RATH'S BLACK HAWK
SAUSAGE KINGAN'S — CELLO ROLL
45¢ LB

BACON RATH'S SLICED 59¢ lb
LAMB CHOPS U.S. Choice Large Loin Round Bone 69¢ lb
PORK CHOPS Large Loin Cut
ROAST Boneless Butt
55¢ lb
FRYERS COLORED FRESH KILLED 49¢ lb
SIRLOIN, PORTERHOUSE or ROUND STEAK U.S. Choice or Good 75¢ lb

WHAT'S DOING

"Triple-duty" truck speeds pole-setting

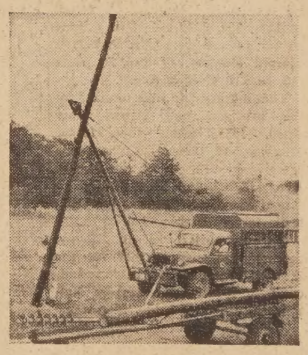

Telephone poles now go up faster than ever, thanks to the specially designed truck at right. Equipped with a fast rotary digger, a long arm, and a winch line, the "triple-duty" truck digs pole holes, sets in the poles, and straightens them . . . all in a jiffy. This versatile vehicle also has many other jobs, including salvaging used wire on its special reel. We're using it in many places throughout the Pacific West today. Developments like the "triple-duty" truck help us provide you with more service, good service, at the lowest possible cost. **Pacific Telephone works to make your telephone a bigger value every day.**

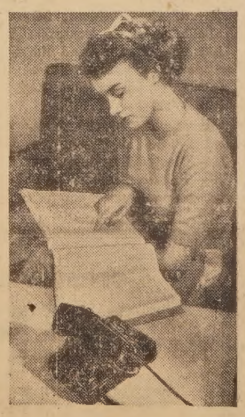

When you have a series of calls to make...

...it's a good idea to leave a few minutes between calls, instead of making one right after another. Spacing your calls gives other people a chance to reach you. And the calls you receive are often just as important as the calls you make.

You Can Call All the Way to New York City for Only $2.50 plus tax

More and more people here in the Pacific West are finding out what a value long distance telephone service is . . . to keep contact with friends and relatives in distant places, to get business affairs handled quickly.

One reason — it costs so little to call. You can now talk for three minutes, day station call, all the way to New York for only $2.50 plus tax. And your calls over shorter distances—like Chicago or Salt Lake, or up and down the Coast, naturally are even lower.

And here's a tip about long distance calling. You'll be surprised at how much you can say in three minutes if you'll prepare your notes beforehand and make notes while you talk.

Today, a long distance call is surely one of the best buys **you can make. Pacific Telephone.**

Finest RED'S Me

ROAST RIB — MOFFAT'S CHOICE 6
BACON MORRELL'S SLICED
VEAL LEG YOUNG TENDER 3
PORK LOIN FRESH EASTERN BLADE END 5
BEEF GROUND FRESH LEAN 3

FRIENDLY SERVICE! SHOP LOW PRICES! HERE EASY SHO

EGGS I. H. OREAR Double AA Dozen 63¢
SUGAR C&H 10 lbs. 8
CHEESE FOOD ARGONAUT 2 lbs. 69¢
FIGS SYLVAN 2 FOR 29
RITZ CRACKERS Large Package 29¢
CORN PICTSWEET FROZ 2 pkgs. 35

DALE'S • MK
406 COLUSA AVE. at the Circle LAnd

SPECIAL! KRAFT'S
MIRACLE WHIP
Quart Jar - 49c

VELVEETA CHEESE
2 Pound Loaf - 79¢

WHY PAY MORE?
WHEN YOU GET... THE BEST FOOD... HERE FOR LESS!

Specials Thurs - Fri - Sat - Sun - January 28 - 29 - 30 - 31

WELLMAN'S
COFFEE 85c
2 LB CAN 1.69 — 1 LB.

POPULAR BRANDS
CIGARETTES 1.67
CARTON

SPECIAL! PILLSBURY'S
CAKE MIX
All Varieties Regular Package 29c

Nabisco Shredded Wheat
Regular Package 18¢

SPECIALS Del Monte FOODS SPECIALS Del Monte FOODS SPECIALS Del Monte FOODS SPECIALS

POLAR FROZEN
VEGETABLES
3 Regular Packages ALL VARIETIES FOR 49c

DONALD DUCK FROZEN
ORANGE JUICE 6 Ounce Can 2 FOR 29¢

SLICED
PINEAPPLE
No. ½ Flat 2/27c; No. 2½ Can 2 FOR 59¢

CRUSHED
PINEAPPLE
No. 2 Can 2 FOR 45¢

CHUNKS
PINEAPPLE
No. 2 Can 2 FOR 49¢

PINEAPPLE JUICE
No. 2 Can 2/23c 46 OUNCE CAN 26¢

EARLY GARDEN
PEAS
No. 303 Can 2 FOR 37¢

GOLDEN CREAM
CORN
No. 303 Can 2 FOR 29¢

TOMATO JUICE
46 Ounce Can 21¢

TOMATO
SAUCE
Catsup 14 oz bot. 3/39 8 OZ CAN 5 FOR 29¢

STARKIST CHUNK STYLE
TUNA
No. ½ Can - 31c

Bonita Fancy Solid in Oil
No. ½ Can - - - 2 FOR 49¢

GOLDEN STATE
MILK
all Can - - 3 FOR 33¢

elrich MARGARINE 2 lbs. 57¢

Fresh Ranch
NULAID - - - Grade AA
Large
EGGS 65¢ doz
Med. Grade A Doz. 59¢

CHALLENGE
BUTTER 68¢ lb
GRADE AA 1 POUND CUBES

Borden's Cottage
CHEESE
1 Pound Tub - - 27c

DAGNA'S LIQUOR DEPT.
BRANDS YOU KNOW AND ENJOY
We carry all name brands in Bonds, straights Blends, Rum, Gin, Vermouth, Brandy, Cordials Liquoers, Vodka, Scotch Rye, Canadian Whiskey, Wines

HALLER'S
DeLuxe Bourbon
6 Yrs Old - Straight
5th 3.99
10% CASE LOTS

HALLER'S
Reserve
Blended Whiskey
5th 2.99

HO SPRING
ucky Str. Bourbon, 86.0
ART 5.66

GLENCOE
6 Yrs Old Kentucky Straight Bourbon—5TH 3.98

ca Cola - 7 Up
on of 6 Bots., Plus Dep. 33¢

PABST BLUE RIBBON
BEER
Quality Beer — CARTON OF 6 CANS 1.23

OLD QUAKER
STRAIGHT BOURBON
86.0 Proof
5th 3.99

Tommy's or Cazara
Rum & Brandy Mix
Pint 2.65 5TH 3.99

GALLO'S
Vino Piasano
TABLE WINE
allon 99¢

EARLY TIMES
Kentucky Str. Bourbon
86.0 Proof
5th 4.81

SUNNYBROOK
ENTUCKY STR. BORBON
5th 4.49

WESSON
OIL
QUART
57c

SNOWDRIFT
3 lb Can - 83¢

1 Pound Can - - - 29¢

Fresh Fruits & Vegetables

U. S. No. 1 KLAMATH
POTATOES
10 pounds 35¢

WINESAP
APPLES
2 pounds 35¢

NAVEL ORANGES
5 pounds 29¢
Extra Sweet, Juicy

GARDEN SPINACH
19¢
Cello Package

GOLDEN RIPE
BANANAS 2 LBS 29c

LOCAL GROWN
CARROTS
2 bunches 15¢

ARTICHOKES
4 for 29¢

DAGNA'S
MARKET
1382 SOLANO

K & K MEAT
WE FEATURE GRAIN FED STEER BEEF
WHOLESALE AND RETAIL

TENDER BEEF
STEAK RIB 49¢ lb

BEEF
Stew Or Gr. Chuck 2 lbs. 98¢

Fresh Killed Frying
Ch'kens Colored 49¢ lb

MILK FED VEAL
ROAST Leg or Rump 39¢ lb

SPARE
RIBS Lean, Meaty 49¢ lb

LEAN
Roast Chuck 37¢ lb

PORK LOIN
ROAST Eastern 53¢ lb

PICNIC
HAM Ready to Eat 45¢ lb

EASTERN SLICED
BACON Kingan, Krey 65¢ lb

BEEF
FOR HOME FREEZER - - Whole or Half Eastern - - CUT AND WRAPPED FREE. 39¢ lb

SUNSHINE HYDROX
COOKIES
Regular Package 23¢

ZEE
TOILET TISSUE
Pack of 4 Rolls 29¢
New and Improved Softness

BURGES
SPONGE
Package of 6 - - 69¢
REGULAR 1.20 VALUE

VANO
LIQUID STARCH
Quart Bottle - - 21¢
½ Gallon - 39¢

DRUG DEPT.
HEXOL
31¢ 54¢ 79¢

COLGATE RIBBON
DENTAL CREAM
WITH GARDOL
Giant Economy Size - - - 63¢

HOURGLASS
BEER GOBLETS
12 Ounce Size - - - 19¢

HYTONE LINEN WRITING
TABLETS
The Finest Quality - - 25¢

In case of error prices will be posted in accordance with Minimum Fair Trades Act
WE RESERVE THE RIGHT TO LIMIT QUANTITIES

The **THORO** System
There is a THORO System product to prevent or correct every water problem.
WATER PLUG — Stops the Leaks
THOROSEAL — Seals the Surface
RUST - OLEUM Stops Rust
Visit Our Gift Department — Sale Now On
FRANK W. DUNNE PAINTS
RUB-R-SHEEN and PURE HOUSE PAINTS
BURR'S PAINTS & WALLPAPER
THornwall 3-5943 1955 Fourth Street
Parking Next to Spenger's Fish Grotto Berkeley

BUY SAVINGS BONDS

News in Brief

(Continued from page one)

get away—a 26-pound bass landed near Antioch.

☆

THE ALBANY Stay Sewing Circle will meet Thursday, 11 a.m. at the Albany YMCA, 921 Kains Ave. Hostesses will be Pearl Coe, Alberta Gerlach and Ruth Sloan.

☆

RUMMAGE SALE — The El Cerrito Pre-School Mother's Club will hold its annual rummage sale Friday and Saturday, February 5 and 6, starting at 9 a.m., it was announced by Mrs. Jeffery Wright, chairman.

☆

GORDON PIEPHO, of 1126 Masonic Ave. enrolled this week at Armstrong College, where he is studying for a degree in higher accounting. A veteran of two years in the armed forces, Piepho saw service in Korea and Japan. He is the son of Mr. and Mrs. C. J. Driscoll.

☆

SMORGASBORD—The sixth annual smorgasbord by the Bethany Church Choir will be held February 5 at the church, 1744 University Ave., Berkeley. Serving hours will be from 5 to 8 p.m. Proceeds will be placed in the church music fund. Tickets are now available at the church or from Mrs. Harold Lindberg, at LAnd.4-4033.

☆

RUMMAGE SALE—The Chinquinpin Branh of Children's Hospital of the East Bay will hold a rummage sale today and Saturday at 1846 San Pablo Ave., at Cutting Blvd., Richmond. Hours will be from 9 a.m. to 5 p.m., according to Mrs. Arnold Lahti, chairman.

Buy Savings Bonds!

JOHNEY'S
Meats are delicious
1485 Solano LA 4-5717
SPECIALS FOR FRIDAY AND SATURDAY ONLY

STEAK — SIRLOIN — Steer Beef	69¢ lb
ROAST — PRIME RIB — Cut Short	59¢ lb
BEEF — GROUND — Fresh Lean	35¢ lb
ROAST — SHOULDER LAMB — Square Cut	39¢ lb
LAMB — LEAN BREAST	19¢ lb
STEAK — VEAL — Shoulder Rib	59¢ lb

1742 SOLANO LA. 5-
at Ensenada
JUST LIKE THE GOOD OLD DAYS
All the Friendly Home Atmos
— Plus Delicious Home Cook
THE RED BARN
Luncheon ~ Dinner
NEW YORK CLUB STEAK 2
FRESH RANCH CHICKEN 1
OTHER DINNERS FROM 1
All Dinners Complete . . all the
Many other Entrees to choose
We make our own breads and
Children's Plates

SPRED SATIN
SPRED GLOSS — "The Rubber Base Paint
H. W. SILVER 1709 Solano

G and S MARKET
599 San Pablo (Cor. Garfield) FREE DELIVERY LAnd. 5-5478
SPECIALS FOR FRIDAY and SATURDAY
16 Ounces to Every Pound — Every Ounce Guranteed

MEAT DEPARTMENT		GROCERY DEPARTMENT	
RIB STEAKS — Grade A	59¢ lb	Morton's Salt — Plain or Iodized, 2 Round Boxes	19¢
CHUCK ROAST — Boneless	59¢ lb	ORANGES — Sweet, Juicy, 4 Pounds	29¢
Ground Beef — FRESH LEAN, 3 Pounds	85¢	APPLES — GREEN PIPPINS, 3 Pounds	29¢
SALT PORK — Sliced or Piece	42¢ lb	BEEF STEW — Marlo's — 1½ lb. Tin	39¢
SALAD — Potato or Fruit	30¢ lb	ZEE NAPKINS — 80 Count, 2 for	25¢
BACON — Sliced, Eastern	69¢ lb	POTATOES — U.S. No. 1 Russets, 10 Pounds	35¢

PHOTOSTATS
Certified, White, Legal Copies at No Extra Cost
Service While You Wait
NOTARY PUBLIC
TRI-CITY PHOTOCOPY SERVICE
1250 Solano Ave., Albany
LA. 4-5715; Res. LA. 5-5174

MEMBER, THE ORDER OF THE GOLDEN RULE

EXTENDED TERMS

Quite often when the loss follows a long and expensive illness, it is necessary for the family to take care of their obligation over a period of time. We make arrangements for extended terms, and we cooperate with the family fully, trying to arrange the payments so that they do not work a hardship on those left behind.

It is evident that when a family find it necessary to make use of this plan, they are very appreciative of our cooperation.

Ellis-Olson MORTUARY
727 SAN PABLO AVENUE
LAndscape 5-0246

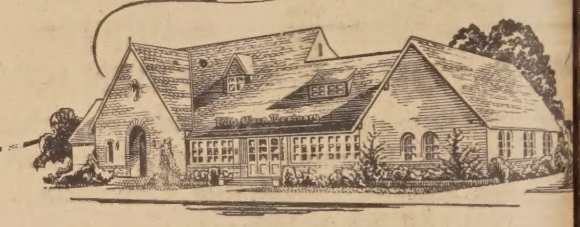

Clearance SALE

WOMEN'S WEAR		MEN'S WEAR	
VALUES $5.95 to $14.95 — SKIRTS — Wool, Orlons, Corduroy	3.97 to 7.30	MEN'S — Button & Popover Style — SPORT SHIRTS — Values to $5.95	2.99
100% WOOL — JUMPERS — 15.95 to 17.95 Vals.	10.63 to 11.97	100% DACRON — DRESS SHIRTS — Reg. $10.95	7.15
WOOL CARDIGANS, SLIP OVERS — SWEATERS — Cashmere Orlons, $5.95 to $10.95 Values	3.97 to 7.30	MEN'S WHITE — HANDKERCHIEFS — 12 for	1.00
COTTON — BLOUSES — French Cuff, $2.98 to $5.95 Values	1.99 to 2.97	BRIGHT PLATED FINISH — TIE KEEPER — Holds 34 to 64 Ties	1.99
WOOL JERSEY — BLOUSES — 3.98 to 10.95 Vals.	2.65 to 7.30	AUTHENTIC KNITTED ARGYLE — SOCKS — 2 Pair $1.50 Pair	79¢
COTTON, CORDUROY, SATIN — ROBES — 10.95-17.95 Values.	7.30 to 11.97	WOOL — SCARFS — Men's	1.00
100% WOOL — BOX SUITS — Reg. $19.95 Value	13.30	MEN'S GABARDINE — SHIRTS — Reg. $3.98. Many Colors	2.98
LADIES — BELTS — Odds and Ends	50¢	**BOY'S WEAR**	
WOOL — STOLES — Reg. $6.50	4.63	YELLOW — RAINCOATS — Matching Hoods	3.29
100 CHILDREN'S — DRESSES — $2.98-$8.95 Values	1.90 to 5.97	CARDIGAN — GAB'S — Reg. $10.95 — JACKETS — Boy's Sizes 6-8-10-12	6.95
		COTTON — GLOVES — Cowboy Style Pair	49¢

Mary's & Joe's
DEPARTMENT STORE
913 San Pablo Avenue LAndscape 5-1597
Open Thursday and Friday Evenings 'Til 9 p.m.

No matter WHAT you hear your SAVINGS are ALWAYS AVAILABLE
SECURITY SAVINGS AND LOAN ASSOCIATION
ALBANY - RICHMOND - MARTINEZ

ROY CLOVIS
Dutch Boy PAINTS
- Equipment for Rent
- Sanders - Polishers
- Paint Supplies
- Wallpaper

LAnd. 6-9638
753 San Pablo Ave.
ALBANY
(3 Doors N. of Fire Sta.)

T. SOULE, Jr.
Art Studio
Picture Frames
Artists' Supplies, framing, school diplomas and class pictures mounted, matted and framed.
1009-A Solano Ave.
2 Blocks West San Pablo
LAnd. 6-9283

WE CAN GIVE YOU IMMEDIATE AND COMPLETE SERVICE
we have a full staff of factory trained mechanics to put your car in first class condition
AND YOU DON'T NEED Cash!
WE USE THE GMAC (GENERAL MOTORS) PLAN
EAST BAY CHEVROLET CO
A. D. HACKIM, Owner
916 San Pablo Ave.
LAndscape 5-4733

New cab comfort, convenience, safety!

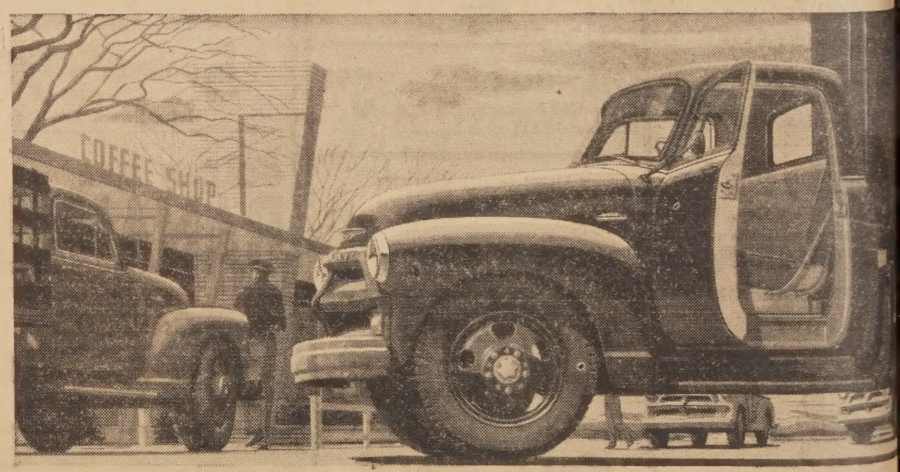

NEW CHEVROLET TRUCKS FOR '5

Completely new! The new Comfortmaster cab is only one of the many great new advances offered by the most powerful, finest performing, best-looking Advance-Design trucks ever built!

The new '54 Chevrolet truck Comfortmaster cab offers increased visibility with new one-piece curved windshield. Instruments are easier to read and controls are easier to reach.

And the new Ride Control Seat* provides extra comfort for drivers.

Here are more new features you'll like—
NEW ENGINE POWER AND ECONOMY. Bigger "Thriftmaster 235." Rugged "Loadmaster 235." All-new "Jobmaster 261" engine.*
NEW AUTOMATIC TRANSMISSION.* Hydra-Matic is available on ½-, ¾- and 1-ton models.
NEW, BIGGER LOAD SPACE. Roomier pickup and stake bodies.
NEW CHASSIS RUGGEDNESS. Heavier axle shafts on 2-ton models. Newly designed clutches and more rigid frames on *all* models.
NEW ADVANCE-DESIGN STYLING. New front-end is more massive in appearance.
*Optional at extra cost. Ride Control Seat is available on all cab models, "Jobmaster 261" engine on 2-ton models.

Most Trustworthy On Any Job
CHEVROLET
ADVANCE-DESIGN TR

EAST BAY CHEVROLET Co
916 San Pablo Ave. A. D. HACKIM, Owner LAndscap

VILLA'S

Butter Challenge 1st Quality Cubes **69¢ lb**

EGGS Large Grade AA Nulaid **65¢ doz** BLUE CARTON

CHASE & SANBORN INSTANT **COFFEE** 4oz Deal Pack **73¢**

CINCH CAKE MIXES 2 PACKAGES **59¢**

LADY BORDEN **ICE CREAM** 2 PINTS **65¢**

ALLGOOD **PEACHES** 5 - 2½ CANS **99¢**

PFARR BETTER **PRESERV'S** 5 - 12 OUNCE JARS **99¢**

Town Talk Whle **BEETS** 303 Tin **10¢**

Happyvale **PEAS** 303 Tin **10¢**

Jolly Time **Popcorn** **18¢** Can

Rockwood **WAFERS** **39¢**

GUM 20 - 5c Packs **59¢**

HERSHEY **BARS** 24 - 5c Bars **89¢**

S and W DOLLAR SALE!

S&W KIDNEY BEANS	7 303 Tins	1.00
S&W GOLDEN CORN	5 303 Tins	1.00
S&W HOT SAUCE	15 Buffet Tins	1.00
S&W GREEN PEAS	5 303 Tins	1.00
S&W APRICADE	3 46 Ounce Tins	1.00
S&W CUT BEANS	4 303 Tins	1.00
S&W CATSUP	6 14 Ounce Bottles	1.00
S&W DICED BEETS	7 303 Tins	1.00
S&W BAKED BEANS	6 16 Ounce Tins	1.00
S&W TOMATO JUICE	8 No. 2 Tins	1.00

STOKELY'S FROZEN **ORANGE JUICE** 4 cans **59¢**

OCOMA FROZEN **FRYERS** 1½ Pound **99¢**

SANALAC **Dry Milk** 35 oz pkg **89¢**

All Good Stewed **Tomatoes** 303 Tin **13¢**

Tuttle's Cottage **CHEESE** **27¢** Pound

Lux Soap Regular 3 FOR 23¢

Lux Soap Bath Size 2 FOR 23¢

Lux Flakes Large **29¢**

BALLARD **BISCUITS** **10¢**

CHIFFON FACIAL TISSUE 2 400 PAK **39¢** 4 200 PAK **49¢**

JEWEL **SALAD OIL** GALLON **1.65**

SCHILLING'S **COFFEE** POUND **85¢**

HOLIDAY **OLEO** 3 POUNDS **55¢**

RIPE OLIVES Lindsay Medium **22¢**

RIPE OLIVES Lindsay Large **23¢**

RIPE OLIVES Lindsay Giant **25¢**

GREEN RIPE Lindsay Extra Large **27¢**

STOKELY'S **FROZEN FOODS** PEAS - - CHOPPED BROCCOLI CORN - PEAS - CARROTS SPINACH - POTATOES MIXED VEGETABLES 6 packages **99¢**

HI-HO CRACKERS Large Package - - **29¢**

General Mills 'JETS' 2 pkgs **45¢**

Swift's Canned Hams 4½ Pound Picnic - - **3.49**

GOLD MEDAL FLOUR 10 Pound Sack - - **89¢**

FRUITS & VEGETABLES

CAULIFLOWER SNOWHITE each **15¢** Local Grown

CRISP TENDER **CELERY** **7¢ lb** Garden Fresh

Grapefruit Arizona 3 FOR 19¢

Cucumbers Fancy each **12¢**

C&H SUGAR 10 Pound Sack - - **89¢**

CAMAY SOAP 3 reg bars **23¢**

IVORY SOAP 2 lge bars **23¢**

Johnson's Glo-Coat quart **98¢**

ORANGE Belfast 6 cans for **65¢**

Root Beer Belfast 6 cans for **65¢**

Lemon-Lime Belfast Up 6 cans for **65¢**

WINES Ricardo Dry, Gallon **98¢**

SANI-CLOR BLEACH **39¢** Gallon

Jay-Vee Liquors

NO. 1. ALBANY 759 SAN PABLO

NO. 2. BERKELEY 1331 UNIVERSITY

EXTRA SPECIAL This Week Only - - JAY VEE Distilled London Dry **GIN** 100% GRAIN NEUTRAL SPIRITS 85 Proof **2.69** 5th

CIGARS - CIGARETTES - PIPES - TOBACCO

VALLARIÑO IMPORTED **VERMOUTH** Sweet or Dry, 5th **99¢**

OLD DON BRAND CALIFORNIA **CHAMPAGNE** Sweet or Dry, 5th **1.98**

ICE CUBES FOR YOUR CONVENIENCE

EXTRA SPECIAL WATSONVILLE **PIPPIN APPLES** **3 lbs 25¢** IN TOTE BAG

Onions Spanish 2 lbs. 9¢

Tangerines Sweet **15¢ lb**

SOLID **TOMATOES** **19¢** Cello Package

EMPEROR **APPLES** **10¢ lb** A Table Treat

FOR FLAVOR McDermott's FORMULA FED BEEF

McDermott's QUALITY MEATS U. S. GOVERNMENT GRADED

McDermott's SUGAR CURED CORNED BEEF

LOIN END PORK ROAST Pork's a B-Vitamin Value

PORK ROAST FRESH CUT EASTERN CORN FED PORK **59¢ lb**

McDermott's Formula Fed Beef

RIB ROAST U. S. D. A. GOOD or CHOICE BEEF **65¢ lb**

McDermott's Formula Fed Beef

GROUND BEEF GROUND FRESH DAILY 3 FOR 89¢

McDermott's Formula Fed Beef

PORK CHOPS CENTER CUT **75¢ lb**

McDermott's Formula Fed Beef

TRIPE Fresh Cooked Beef **19¢ lb**

SPARE RIBS Lean, Meaty **49¢ lb**

McDermott's Formula Fed Beef

CHEESE MAZZERELLA THE PIZZA CHEESE **79¢ lb**

McDermott's Formula Fed Beef

BACON EASTERN SLICED **59¢ lb**

FRYERS FRESH KILLED, CUT UP, READY TO COOK

Wed - Thur - Fri - Sat Jan. 27 - 28 - 29 - 30

No. 1—Albany San Pablo at Solano · No. 2—Berkeley Curtis at Gilman · No. 3—El Cerrito San Diego at San Pablo · No. 4—Berkeley Gilman at San Pablo · No. 5—Albany 747 San Pablo · No. 6—Berkeley San Pablo at University

Wed - Thur - Fri - Sat Jan. 27 - 28 - 29 - 30

CLASSIFIED SECTION

Real Estate Sales - Rentals - Exchanges - Miscellaneous Sales and Trades

ALL ADS MUST BE IN OUR OFFICE BY 6 P. M. WEDNESDAY OF EACH WEEK
Classified Ads Payable in Advance
(No Ads Taken Over the Telephone)
Minimum Rate 20 Words 60c Additional 4 Words 15c

THE ALBANY TI
A LEGAL NEWSPA
Official Newspap
Of the City of Alb
And the
HILLTOP MIRRO
Published Every Fri
1240-42 SOLANO AV
ALBANY, CALIFORN
LAndscape 5-181
ILA MAE WILSON, Pu
Subscription rates $3.00

MARK G. REID
Realtor
"15 YEARS ON SOLANO AVE."

Home and Income
TWO houses, lot 50x150. A 2-bedroom and 1-bedroom house with large yard between. Both vacant! Near fine school. Jean Lewis, LAnd. 4-4316.

View With Convenience
WELL-BUILT, 5 large rooms with a sweeping bay view. Near schools, shopping and on bus line. (fare zone). Ample storage and garage. VACANT. $13,750. Jean Lewis, LAnd. 4-4316.

Telephone Jacks!
OTHER "luxury" items in this new truly beautiful El Cerrito view home. Extra closets, storage level entrance. 2 bedrooms (possible 3rd social room with fireplace. Double garage (20x22) Central heat! On bus line. Priced under $20,000. Call Mrs. Farwell, LA. 6-0123 eves.

"Professor's House"
CRAGMONT (near Spruce). Gracious view home, rustic setting. 4 bedrooms, 2½ baths, 2 car garage. Priced to sell! Reasonable down payment! Evenings, Marie Farwell, LA. 6-0123.

$1500 Down
BERKELEY—Full price $10,600. Clean 2 bedroom stucco in Thousand Oaks School District. Vacant. Key in office.

In-Law Apartment Three Bedroom Home
$10,000 FULL PRICE! In Harding School District. Reasonable terms. Mrs. Farwell. LA. 6-0123.

St. Mary's High
NEARBY, also Monterey bus to San Francisco. Comfortable 2 bedroom stucco. Extra tiling. Secluded garden. Make offer. It's vacant.

Top Neighborhood!
NEAR Colusa Circle—Under $12,000 and open to an offer. Artistic 2-bedroom home, level lot, other "plus" features. To inspect call Jean Lewis, LAndscape 4-4316.

MARK G. REID
Realtor
1573 SOLANO AVENUE
Office LAndscape 5-6322

FOR RENT
BACHELOR apt., furnished, modern, separate entrance, shower, automatic washer, single employed man, $45, utilities included. LAnd. 5-4535. 17

FOR SALE
PAINT, wallpaper and supplies. Also floor sanders and polishers for rent or sale.
ROY CLOVIS
753 San Pablo LAnd. 6-9638
49tf

WANTED
ELECTRICAL REPAIRS, house wiring, motors, rewound, appliances repaired. Called for and delivered. Licensed electrician. LAnd. 5-4986. 19

WANTED
BEAUTY operator, experienced, salary and commission. 1517 Solano Ave. LAnd. 5-9474. 17tf

WORK WANTED
LIGHT housecleaning and laundry in your home by hour, white. LA. 5-4864. 19

FOR RENT
COTTAGE, 2 rooms, partly furnished. No children or pets. Call LAnd. 5-9482. 19

Albany Plumbing & Heating Co.
"TONY" MONTANO
Licensed Plumber
Albany License No. 9
Heating and Repairs
LAndscape 5-4250
614 San Pablo Avenue

Rubbish Hauling
You Call — We Haul
ASh. 3-6623
Auto Wreckers
Yard 1519 4th St., Berkeley
13tf

ROOFING
BEAT THE RAINS! Estimates anytime. Insured, guaranteed. All work approved by city specifications. LAnd. 6-0306 or ASh. 3-6810. 1tf

See or Call Ted Williams
ALBANY RADIO
TV & RADIO SERVICE
LAndscape 5-2533
New Address:
6424 FINK LANE
EL CERRITO
Established 22 Years
42tf

Wm. R. Storck PLUMBING SERVICE CO.
1405 Solano Avenue
Office and Emergency
LAndscape 5-4847

STAN YOUNG REALTOR
1506 Solano Ave.
LAnd. 6-8052

Quiet Street
JEFFERSON, Garfield school area, 6 rooms, 3 bedrooms, neat as a pin, separate living rooms, breakfast nook, secluded yard, children's lifesize playhouse. Evenings Boyd.

High Upon a Hill
IF YOU want seclusion, this is it, near Skyline Blvd., this 2 year old redwood modern, 2 bedroom, electric kitchen, rumpus area, 2 car garage, central heat, $7,500 in furnishings, $6,000 will handle. Evenings Matheson.

View Yet
SEE THIS, and see the whole bay area, 5 year old, 2 bedrooms, separate living and dining rooms, 2 baths, large rumpus room with bar, easily financed. Evenings Mrs. Frolli.

Carmel Avenue
PRICED at only $12,600, this newly decorated 2 bedroom, ½ block to Solano Ave., near Marin school, easily financed. Evenings Mrs. Jamieson.

Low Down
ASSUME good G.I. 4% loan on this 7 year old, 2 bedroom ranch style, large sunny living room overlooking hooded patio, barbeque and well landscaped yard. Evenings Evans.

Posen Avenue
JUST across from St. Mary's High School, 6 rooms, 3 bedrooms, large living room, dining room, eating space in kitchen, central heat, part basement, must be sold to settle estate. Evenings Mrs. Frolli.

MacGregor
SAN CARLOS Ave., 3 bedrooms, large living room, separate dining room, eating space kitchen, basement laundry, must be sold to settle estate. Evenings Boyd.

Duplex
OWNERS must sell this 6 mos. old, modern 1 and 2 bedroom units, good Albany rental area. Evenings Evans.

Handyman
EXCELLENT Albany location, 5 plus rooms, 2 bedrooms, den, separate living and dining rooms, large kitchen, breakfast nook, barbeque, hot house, only $1,500 down, full price $10,500. Evenings Matheson.

Peralta Street
NEW LISTING, 5 room, 2 bedroom, MacGregor, spacious living room, separate dining room, eating space kitchen, priced for immediate sale. Evenings Boyd.

Key Route Blvd.
MacGREGOR, 2 bedroom stucco, separate living and dining rooms, eating space in kitchen, neat as a pin, this is a must see. Evenings Mrs. Jamieson.

$9,000
JUST across from Heinz Food Products, excellent investment for speculator, large 5 room, 2 bedroom, separate living and dining rooms, full basement, 45x120 lot, zoned for manufacturing. Evenings Matheson.

New Listing
SPOKANE AVE., MacGregor, 2 bedrooms, separate living and dining rooms, breakfast nook, weatherstripped, owner leaving area. Evenings Evans.

Central Berkeley
CHANNING WAY, near Sacramento St., 7 year old 2 bedroom ranch style, 14x18 living room, dining area, eating space kitchen, spacious bedrooms, excellent FHA financing, low down payment. Evenings Mrs. Jamieson.

El Sobrante
HOME and income, assume good G.I. loan on this 5 plus 2 bedroom home, separate living and dining rooms, huge rumpus room, 3 room apartment rent for $65.00 per month. Evenings Matheson.

St. Mary's High
OLDER 5 plus rooms, 2 bedrooms, nursery, separate living and dining rooms, large kitchen, 50x150 lot, priced for immediate sale. Evenings Matheson.

Dress Shop
SOLANO AVE., a well established, neat little place for someone wanting a little extra income, $4,250 complete. Evenings Matheson.

Apartment House
15% RETURN on investment, 4 units, 3 rooms each, excellent north of campus location, income $3,885 per year, priced to sell. Evenings Mrs. Frolli.

STAN YOUNG REALTOR
1506 Solano Ave.
ALBANY
LAnd. 6-8052
Sales People
CHARLIE MATHESON
LAnd. 6-1941
HOWARD EVANS, LA. 5-4686
STAN YOUNG, LA. 6-5629
OLIE JAMIESON LAnd. 6-2203
ANN FROLLI, AS. 3-2117
JACK BOYD, LA. 6-4865

FOR SALE
WASHER, older type but washes good, very reasonable. LAnd. 6-3855. 19

WANTED TO BUY
HOUSEHOLD GOODS. ABC Auction will pay cash or sell your furniture on consignment. Free appraisal. ASh. 3-8715. 2416 San Pablo Ave., Berkeley.

★Full Basement
Not far from Franklin School, this home is as clean as a pin. Excellently constructed 2-bedroom home with large kitchen and a wonderful usable basement. Evenings, Mr. Gardner, LAnd. 4-4343.

★Among Fine Homes
This Kensington home will give you wonderful satisfaction, especially if you are lucky enough to have a family. There are 4 bedrooms, 3 baths, storage rms., double attached garage, view, yet priced under $24,000. Evenings, Mrs. Staehling, LAnd. 5-4258.

★Shake Roof
Owners are anxious to sell this fine home of heavy construction. Three bedrooms, although one is large enough to be used as a playroom. View, 2-car garage. Evenings, Mrs. Troup, LAnd. 6-6106.

★Bring Offer
Be sure to see this cute 2-bedroom white home with large secluded rear garden. Near shops, bus, yet on quiet street. Evenings, Mrs. Tolman, LAnd. 4-0905.

★1000 Oaks School
is one of the best grade schools in Berkeley, and this fine colonial home is nearby. Shops and transportation are within walking distance. Three large bedrooms, entry hall, owner may carry second. Evenings. Mr. Dinkins, LA. 4-6744.

★New Listing
In Fairmount area we have a very fine small home available for less than $9500 and it has 2½ bedrooms and modernized kitchen. For more details phone Mrs. Adams, LAnd. 4-5247. Adams, LAnd. 4-5247.

LeRoi B. Gardner
Realtor
1797 Solano Ave. LAnd. 6-9339

FOR RENT
HOUSEKEEPING room, business couple, master bedroom, private bath, kitchen and dinette. Phone. Restricted dist. Close to trans. & stores. LA. 5-3802. 19

FOR SALE
1058 CORNELL, one bedroom, wall bed, suitable three people. Vacant, bedroom furn., stove. Only $8,200, terms. LA. 6-7807, daughter LA. 4-6352. Owner 920 Cornell. 19

FOR SALE
TUXEDO, new, size 40, also white coat, paid $75, asking $45 total; Monterey double bed, $20; single mattress, like new, $15; child's rocking chair, all leather, red, $5; red chrome set, 4 chairs with extension, $25. LAnd. 5-4971. 19

CHILD CARE
LICENSCED, competent child care. Week days only, private home. Any age to 8 years accepted. Call LA. 6-8565. 19

SPECIAL SERVICE
INCOME TAX SERVICE: For reliable and dependable service check with us. We sign the returns. Call or see L. H. Nelson and Associates, 847 Cornell Ave. off Solano. Phone LA. 6-7537 or BE. 4-4959 for appointment. 19

Hardwood Floors Sanded & Refinished
New Floors Installed
Hardwood Business in Berkeley 30 Years
J. A. JOHANSSON
1819 Ninth St., Berkeley
THorn. 3-7163
18tf

LENNOX CAMERA SHOP
1479 SOLANO AVE. LA. 5-3822
CAMERAS — STILLS and MOVIES
Projectors, Photographic Supplies
16tf

Albany Window Cleaning and Floor Service
Window Cleaning and Floor Polishing — Wall Washing
Resident and Commercial
FREE ESTIMATES
LAnd. 5-4454
Eve. LAnd. 5-8299
52tf

Lennox Camera Shop
1479 Solano Ave. LAnd. 5-3822
PHOTO SUPPLIES
PHOTOSTATS
IDENTIFICATION PHOTOS
7tf

ALBANY ASSOCIATION of INSURANCE AGENTS
AUTOMOBILE
CASUALTY FIRE
JOHN S. SLOAN.....LAnd. 5-4740
ROY HARFORD .....LAnd. 5-8793
MRS. B. RAYMOND LAnd. 5-4888
MARK REID .....LAnd. 5-6322
AL. PHAL .....LAnd. 5-1833
G. D. GAETA .....LAnd. 5-7171
C. H. ECCLESTON..LAnd. 5-8700
GENE LATAPIE ...LAnd. 5-3771

L. A. GREGORY
Real Estate
JOHN S. SLOAN, Manager
1535 SOLANO AVENUE
Opposite New Bank of America
Phone LAndscape 5-1471

Income Tax Service
Reasonable Rates
Prompt Service
For Evening Appointment
Phone HARRY C. WEAVER
LA. 5-1471 or LA. 5-3942

New Duplex
TWO bedrooms in both units, 20 foot living rooms, large kitchens, 2 dual wall furnaces, thermo controlled, good rental district, $16,250.00 with approx. $4000 down. 5720-22 Carlos Avenue, 3 blocks north of El Cerrito City Hall and ½ block west of San Pablo Avenue.

L. A. GREGORY
Real Estate
RESIDENCE PHONES
Harry C. Weaver.....LA 5-3942
Jack Sloan .....LA. 6-2650
Frank Rogers .....LA. 6-0823

FOR RENT
APARTMENT, large 4-room, dining room set, stove, refrigerator, no children or pets. $69. LAnd. 5-3135. 19

FOR SALE
GIRL'S BIKE, new paint, 26"., $10. LAnd. 6-8261. 19

FOR SALE
BIRD CAGE and Stand, like new. $3.50. Call LAnd. 5-6730 after 6 p.m. or on weekends. 20

WORK WANTED
GARDENING by hour, day or month; also canaries for sale. Call between 5 and 8 p.m., ASh. 3-0255. 19

FOR SALE
BY OWNER, 1946 2-door Plymouth, radio, heater, $250. 912 Carmel Ave. LAnd. 5-5317. 19

FOR SALE
DOUBLE box spring and innerspring mattress, like new, $32.50; Norge washer, works good, $20. LAnd. 5-0995. 19

WORK WANTED
COOKING and light house work for room and board and $40 mo. Near transportation. Write Box 100, Albany Times. 19

FOR SALE
DEEP FREEZE, 25 cu. ft. upright Amana, like new, used less than 2 years. Sell less than ½ price. LAnd. 6-5432. 19

FOR RENT
FRONT BEDROOM, near Albany Hospital, employed woman. LA. 5-7913. 19

FOR SALE
DINING SET, walnut, table, 6 chairs, buffet, good cond.; 9 by 11 Axm. rug, floral rose beige. Both for $100. Call after 5. LA. 5-2413. 19

ARNOLD'S JANUARY CLEARANCE
A FEW OF OUR MANY BARGAINS
TV chair, ass't. plastic $9.88
Platform rocker, ass't. covers..19.88
Box spring or innerspring mattress, twin or full size.....17.88
7-Pc. Living room group 89.88
Bed divan, ass't. covers 34.88
9x12 All Wool face rugs 24.88
Cedar Chest, blonde or walnut 49.88
5-pc. Chrome ext. dinett set.....59.88
3-pc. Sectional, metallic fabrics 99.88
Feather pillows 99c
In Our Exchange Dept.
Frieze Platform Rocker $12.88
5-pc. Chrome Dinette 39.88
3-pc Wal. Bedroom Set, Vanity Chest & Bed.....64.88
7-pc. Blonde Dining Set.....59.88
Use Our Lay-Away Plan
ARNOLD'S Super Furniture Mart
811 SAN PABLO AVENUE
Open Fri. 'Til 9 p.m., Sun. 11-5 p.m.
Free Parking

ALBANY TELEVISION SERVICE
☆
FAST DEPENDABLE TV SERVICE AT REASONABLE PRICES
☆
Phone LA. 6-9177
1148 SOLANO
☆
TV Insurance by Year
50tf

McCurella TAILOR
Alterations
1284 SOLANO AVE.
Corn. Key Route
Albany LAnd. 4-1711

Ramona Bungalow
OWNER has moved, and must sell this well-located 5½ room stucco home, near Marin Ave. Contains 5 large rooms plus an entrance hall suitable for den or music room. $2500 down payment will handle, and G.I. loan can be assumed. Call for further information.

Albany Duplex
THIS property is near Portland Ave., in the heart of the City, near all conveniences. Contains a 5½ room apartment plus a 3 room apartment including stove and automatic washer. Total income is $150 per month, or owner may live in one unit and rent the other. Takes only $2500 down, and payments tailored to your budget. Why not look into this?

El Cerrito—3 Bedrms.
HERE'S a modern ranch-sytle 3 bedroom home, nicely decorated with lots of charm on the outside. Priced at far below reproduction cost, at only $12,950.

In Addition
WE HAVE several properties on which the owners will consider taking in a 1st or 2nd Deed of Trust as down payment. If you are interested, please call and give us the information on your Note.

Jerome Blank Realty
1530 SOLANO AVE.
OFFICE
LAndscape 6-4215
EVENINGS
LAndscape 5-0995
LAndscape 6-0755
LAndscape 5-5063

FOR SALE
BUFFET, 66 in. mahogany, $60; drop leaf ext. table, $5; 2 walnut end tables, $5; floor lamp, $10; man's cowhide wardrobe case, $20; matching coffee and end tables, mahogany, $65. ASh. 3-7688. 19

FOR SALE
VERY NICE walnut dining table, 4 chairs plus host chair, seats 10, mahog. coffee table. Make offer. Eves. LAnd. 6-7816. 19

FOR SALE
TV, 12½" Emerson consolette, $37. LAnd. 6-1133. 19

FOR SALE
1951 MERCURY station wagon, radio, heater, wood refinished, very clean, $1450 or offer. Trade accepted. LAnd. 6-2870. 19

FOR SALE
TV RECEIVER 16" Console, picture tube guaranteed, $99.50. Albany TV, 1149 Solano, LAnd. 6-9177. 19

FOR SALE
FURNITURE—Maple dinette set, 6 chairs, $25; Thor washer, good cond., $15. 1120 Key Route Blvd. LAnd. 5-9237. 19

FOR RENT
DUPLEX in Richmond Annex near Albany. One bedroom, large living room, dinette, kitchen wash room, all tile bath, venetian blinds, hardwood floors, garage, near shopping and transportation $75.00. 6120 San Jose Ave. LAndscape 6-8478. 19

FOR RENT
APARTMENT 4½ rooms, 2 bedrooms, 1 year old, 1 child welcome, large garage with loads of storage space, wired for elec. stove. 1415 Carlson Blvd., Richmond Annex. LAnd. 5-8190. 19

Carpenter Work
REMODELING, Additions, Garage Doors, Closets, Windows, Doors, Fences, Patios, Cement Work. Painting, Interior and Exterior. Free Estimates or Labor and Materials.
LAndscape 6-5434
After 5 p.m. or Weekends. 52tf

LAWNMOWERS
SHARPENED, repaired, parts New mowers. New and used mowers. Saw filing and retooth ing. Keys made.
GORY'S KEY and LAWNMOWER SHOP
1237 SANTA FE at GILMAN
LAndscape 5-0487
We Pick up and Deliver
43tf

TV HOUSE CALLS $2.50
☆
20 Years Radio Experience
☆
Picture Tube Warranty Expired???
Renew With Us
Only $5.00 Per Year
☆
All Brands TV
☆
LAndscape 5-9663
52tf

PAINTING
INTERIOR or EXTERIOR
DECORATING, painting and paper hanging. Satisfaction guaranteed. Reasonable
For prompt service call
GLENN ONTIS
LAnd. 6-1780
37tf

Open Sunday 2-5 p.m.
918 Shevlin Drive
6 rooms — $15,750.
Evenings, Roberta Brosi, LAnd. 6-1771.

2317 Arlington
6 rooms—$18,250.
Evenings, Paul Vandevoir, ASh. 3-9444.

943 Contra Costa Dr.
7 rooms—$13,950.
Evenings, Ed Wright, LAnd. 5-0747.

329 Ramona Avenue
6 rooms—$13,500.
Evenings, Dave Permar, LAnd. 6-2682.

1334 Contra Costa Dr.
Modern Farmhouse—$20,500.
Evenings, Dean Sherrod, LAnd. 6-8791.

269 Purdue
$15,750.
Spruce St. Bus line. Evenings, Don Mumford, OL. 3-4126.

Albany Fourplex East of San Pablo
Modern, Architect designed, 2 bedroom units, plans & sketch, now available. Call for details evenings Dave Permar, LA. 6-2682.

R. H. Witherspoon
REALTOR
"On Solano Since 1923"
1865 SOLANO AVENUE
LAndscape 6-3222

$16,850.00
OPEN SUNDAY, 1926 Carquinez Avenue off Barrett Ave. New, View, 3 bedroom home. 1 floor, 1½ baths, central heat, double garage. Natural wood cabinets in kitchen.

El Cerrito
OPEN SUNDAY, 565 Colusa Ave. 3 bedrooms. 3 years old. Shake roof, double garage. Beamed ceilings in living room.

Agnes and Harry A. Dunne
Realtor
1532 Solano Avenue LA. 4-2408
Evenings, LAndscape 5-5745

FOR SALE
WASHING MACHINE, Maytag. Good working condition, $25.00. Refrigerator, best offer. LAnd. 5-1766. 19

FOR RENT
FURNISHED room in modern apartment building, 850 Stannage Ave., corner Solano; shower and tub, hall entrance to room, transportation at door, 2 short blocks to San Pablo, free garage. Call LAnd. 5-6498 or ring Apt. 4. 19

FOR RENT
1115 ORDWAY, St. Mary's and Marin schools, lot 215 long, central heat. 921 Fillmore. Trade 6 rooms. 978 Cornell, reduced $6,850. Look outside. Phone LA. 6-7807 or LA. 4-6352. 19

LOW-COST PROTECTION
State Farm Mutual
Automobile Insurance Co.
V. PERALA, Agent
1110 SOLANO AVE.
ALBANY
Phone LAnd. 6-4961
15tf

EAST BAY FLOOR SERVICE
NEW FLOORS LAID
OLD FLOORS SANDED and REFINISHED, CLEANED WAXED and POLISHED
Floor Sanders, Polishers
Auto, and Table Top Sanders For Rent
2067 CENTER ST.
DAY and EVENING
THornwall 3-4463 34tf

BERKELEY HOUSE AND WINDOW CLEANING CO.
Floors Cleaned, Waxed and Polished
Kitchens and Woodwork Cleaned
Rugs and Upholstery
Fully Insured
THornwall 3-4463
Day or Evening

Cement Contractor
CEMENT block walls, garages, barbecue pits, basements, walks, curbs, foundation and dryrot repairs, outdoor living rooms.
Anthony Anaclerio
Albany and Berkeley Snce 1918
1132 MASONIC AVENUE
ALBANY
LAnd. 5-8763
1tf

20th Anniversary Sale
SAVE 10%
DURING THE MONTH OF JANUARY ON ALL
WINDOW SHADES
BRING IN YOUR ROLLERS OR MEASUREMENTS
One Day Service
ORTLAND'S
1767 SOLANO AVENUE
LAndscape 6-3962

Kensington
NOW Vacant, 5 room rustic, rumpus, shake roof, central heating, view, wired 220, excellent condition, 30 foot living, dining room. BE. 4-0255.

1036 Key Route Open Sun. 1 to 5
2 BEDROOM and sun room, excellent condition, fresh doors to patio, garden tool shed, 10 years old, centrally located. Low down paywent, owner carry balance. Quick occupancy. BE. 4-0255.

Mira Vista School
MODERN 6 room brick veneer, one floor plan, central heating, 2 baths, large living, dining room with rugs, drapes included. Wired 220, double garage, under 2 years. Many other extras. $19,950. BE. 4-0255.

Chas. Ceremony
Realtor
567 SAN PABLO AVENUE
LAndscape 6-5411

WANTED TO RENT
3-5 ROOM HOUSE, garage, Albany, El Cerrito vicinity, elderly couple, white, husband working, reasonable, consider buying. Write Box 25, Albany Times. 19

FOR SALE
TWIN BEDS, with coil springs, $20; folding extension dining table, seats 10, 4 chairs, $40. THorn. 1-0554. 19

FOR SALE
DINING SET, walnut table, host chair, 5 side chairs, $50 or best offer. LAnd. 5-3644. 19

FOR SALE
ANTIQUE walnut low chest, marble top, excellent condition, $50. Hanging walnut shelf, $10. LA. 6-4829. 19

ROOM WANTED
ELDERLY woman wishes comfortable room with housekeeping privileges, vicinity Solano Ave. and Curtis Streets. LAnd. 5-7836 after six P.M. 19

Income Tax Service
Experienced
Courteous - Reasonable
MIDWAY CITIES REALTY
516 SAN PABLO AVENUE
LAnd. 6-0751
19

BAYVIEW AERIE FRATERNAL ORDER OF EAGLES
Meet Every Monday Night
MACCABEE'S HALL

MARCH OF DIMES

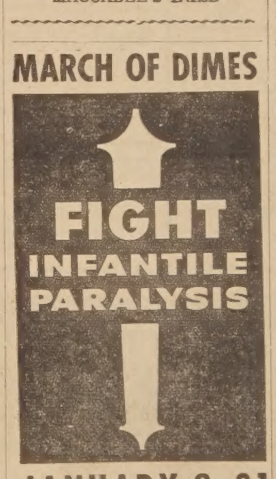

JANUARY 2-31

For Sale
A LARGE GROUP of view lots on Albany less than 50'x100'. The last group of lots in the neighborhood is Let us show you now
Raymond & Sc
854 SAN PABLO AV
Albany, Calif
LAndscape 5-18
After 6 p.m. Call LAn

For Sale
$22,000 ALBANY, complished, wall-to-wall room house—3 bedroo room and bar, centr See "Jackie" Souza. 3616.

Furnished Ap
CALL TE. 2-2538, Oakl 6-1229, Albany.
Gaeta Realty
928 SAN PABLO
Albany La

FOR RENT
BACHELOR apt. single nell. $30 per month.

FOR RENT
DUPLEX, 2 bedroom chito Ct., off Fink La rito. LAnd. 5-3308 after

GARAGE DOO
OVERHEAD garage to order; complete $60, guaranteed. LAn

TV NE
By MILT BLANCH
Red Skelton, already his motion picture and w has signed a contract show which stands to $1,500,000 (before tax bank account. The contr a 3-year agreement company for a daily "open-end" transcribed sold regionally throu country. Ziv expects red-headed comic sold mum of 450 stations by
Dorothy Lamour about to produce a TV titled "One Night Stan star in the films, built ations which occur to er on a cross-country Another new series is is a biographical series ing bandleaders, inspir movie, "The Glenn Mil First exhibit is report Freddy Martin and his
Bill Stern, the sports of a succesful football tem for recruiting traveled through the la asking directions of the prospects. He ignored pointed with their chose the giants who way with their plows!
That seems like go for choosing an athle best evidence for cho service organization is for reliability and for in all TV reception We've got the experien ception bugs in this a we've won our spurs able service. Call us wh needs attention. SKIPS TELEVISION SERV Solano Ave. Phone LA

HOME TOWN NEWS By Stan Young
1506 SOLANO REALTOR LAnd.

"DARLING, HOW A BOOSTING MY A ANCE FROM TW FIVE TO A HU AND ONLY GIVE HALF OF IT"
Here's a better de buy her this 5 room room MacGregor, living and dinin breakfast nook, weatherstripped, central Albany

IF YOU WOULD LIKE TO HAVE YO HOME LISTED HERE, CALL ONE OF OUR SALESPERSONS

OLIE JAMIESON LAndscape 6-2203
HOWARD EV LAndscape 5-46
CHARLIE MATHESON LAndscape 6-1941
ANN FROLL ASherry 3-21
STAN YOUNG LAndscape 6-5629